

MAPS

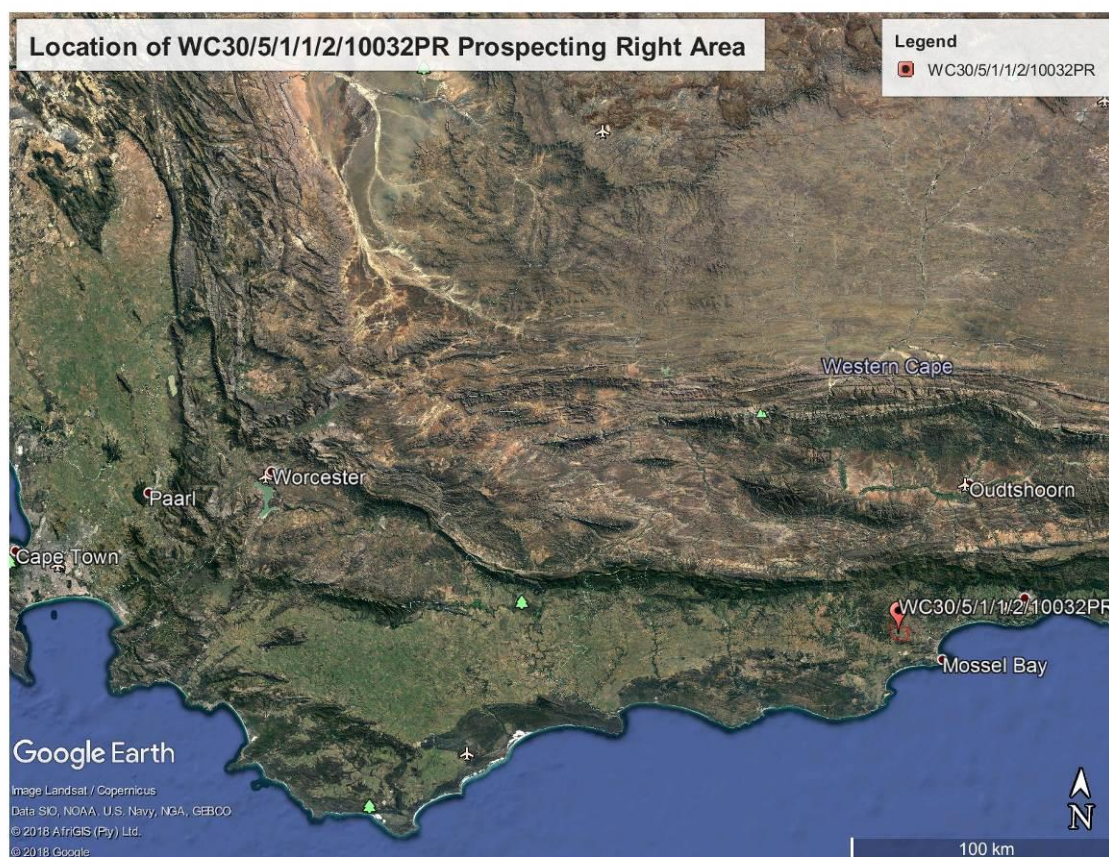

Map 1: Locality of the prospecting right properties near Mossel Bay in the Western Cape.

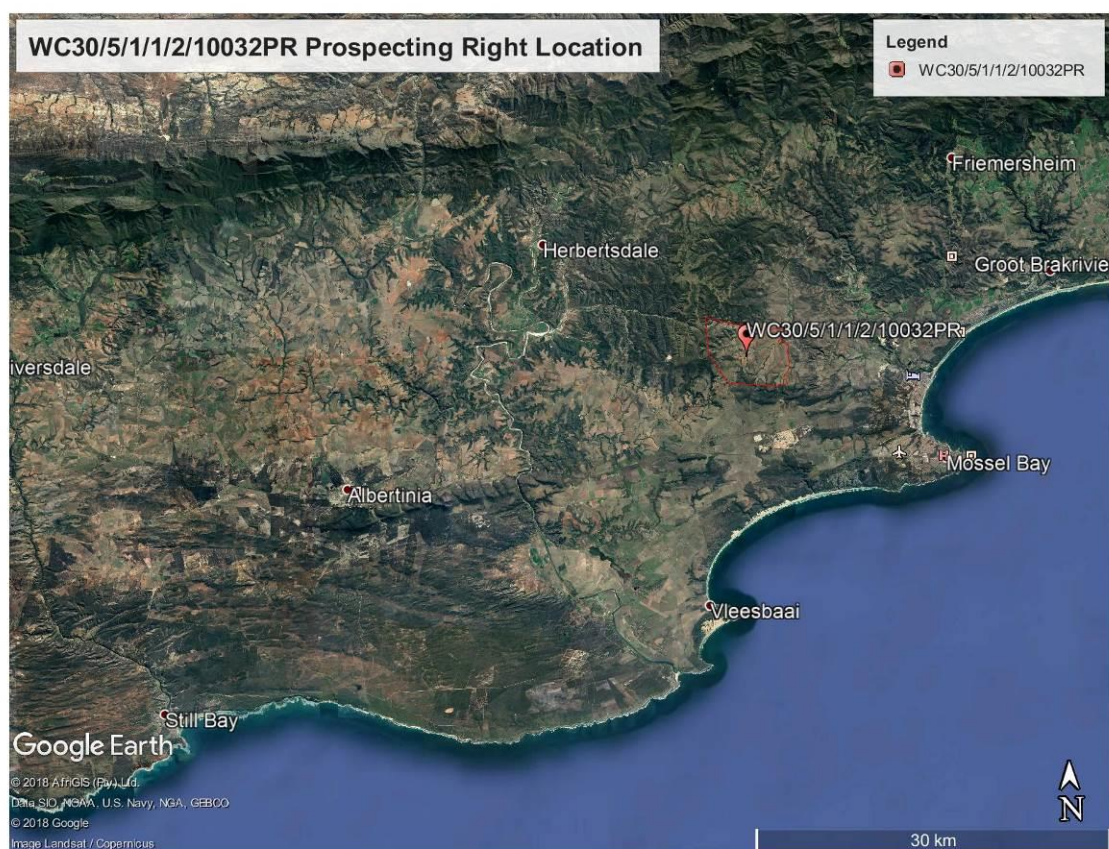

Map 2: Locality of the relevant properties near Mossel Bay in the Western Cape.

GPS co-ordinate for "middle" of surveyed site - 34° 06' 12.43"S
21° 57' 18.27"E

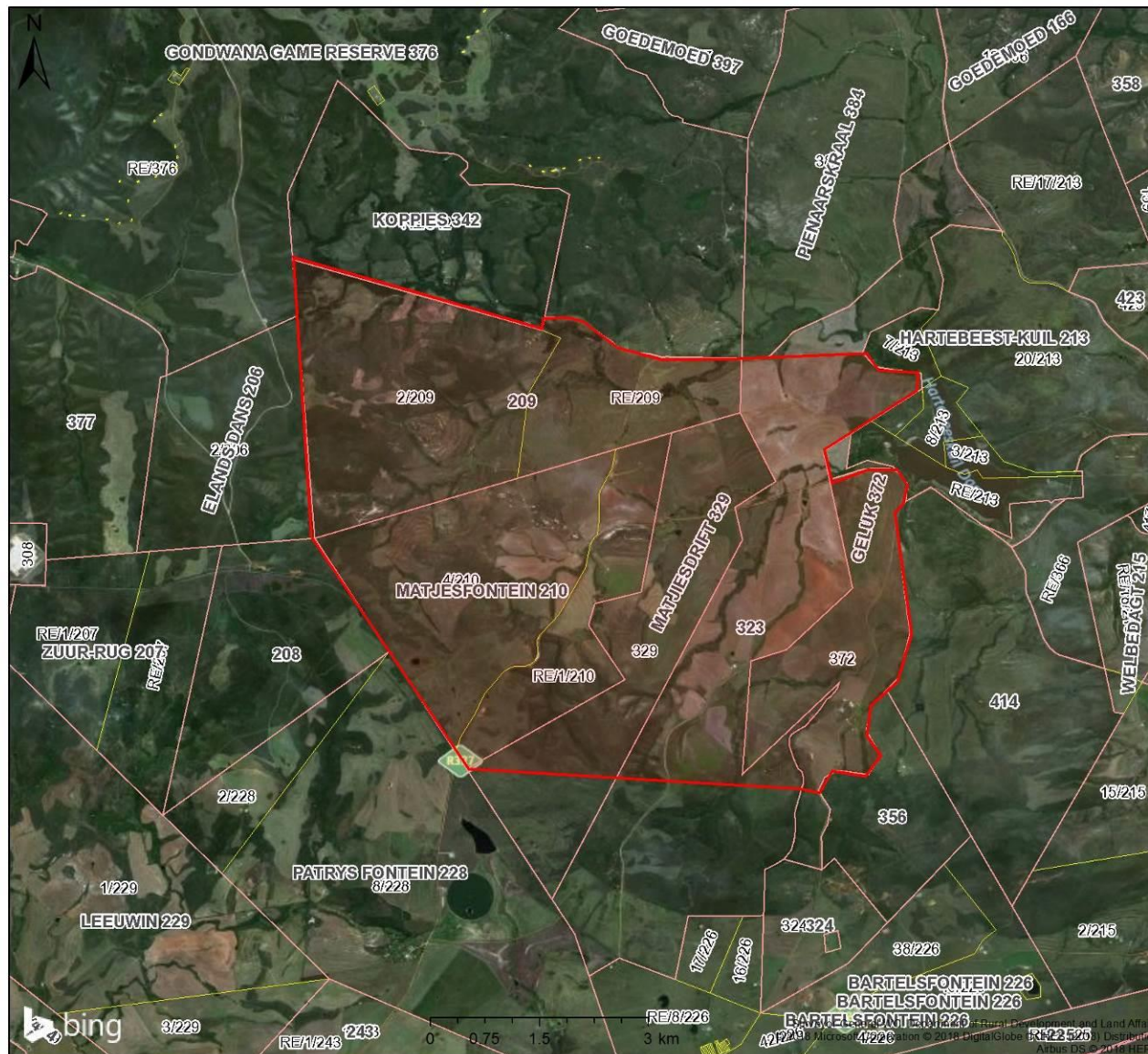

WC30/5/1/1/2/10032PR

Legend

- Parent Farms
- Farm Portions

Scale: 1:72 224
Date created: November 16, 2018



Map 3: Total prospecting right area of 3098.185ha on the applicable properties.

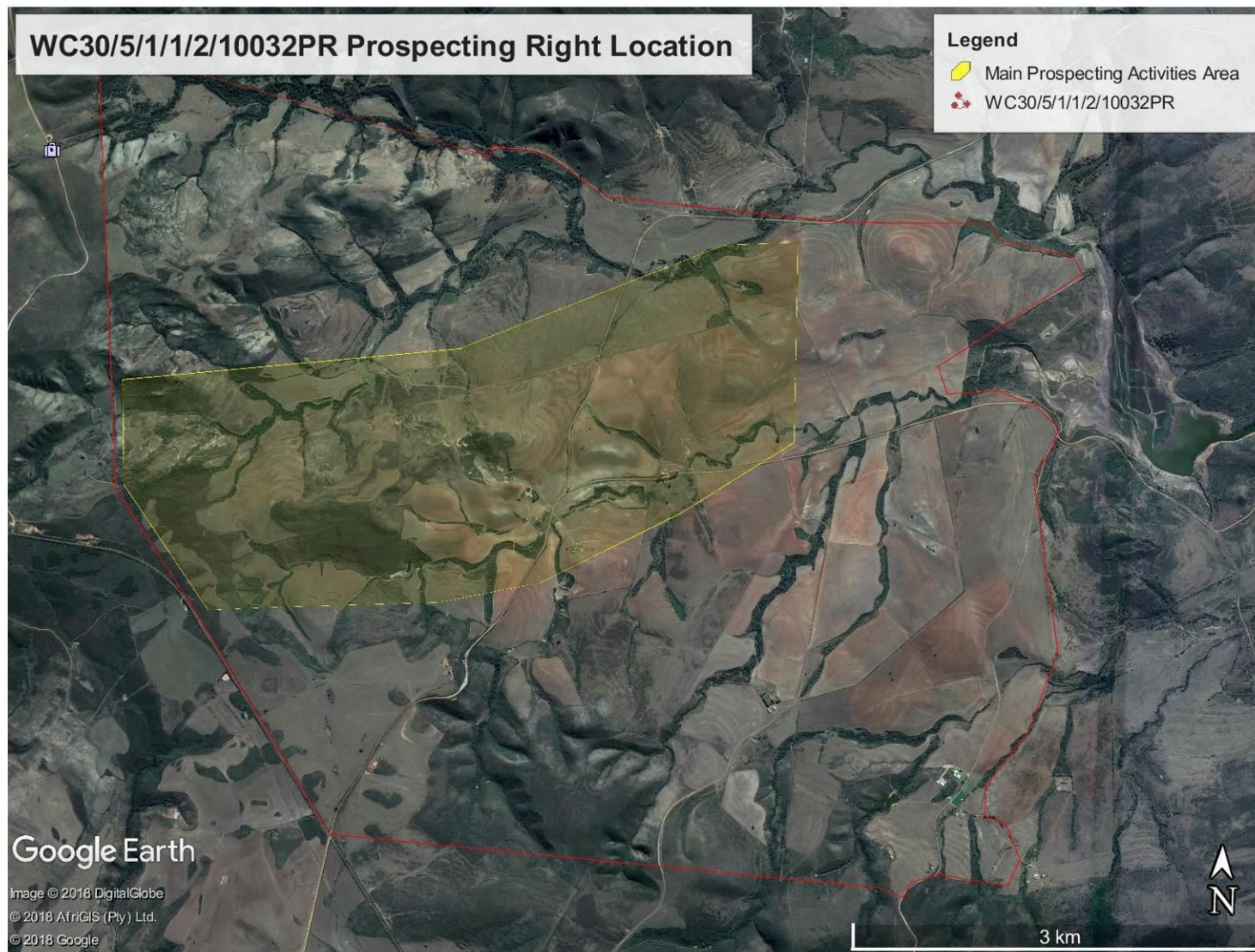

Map 4: Yellow outlines indicates area within the prospecting right area where trenching and drilling sampling for bentonite and zeolite took place on previously cultivated agricultural lands.

SITE PHOTOS (EXAMPLE OF TRENCHING AND REHABILITATED SITES)



Photo 1: Example of sample trench excavated in cultivated land.



Photo 2: Site 1 – Rehabilitation photo taken 05/09/2018 (infill and topsoil material returned and shaped according to surrounding topography)



Photo 3: Site 2 – Rehabilitation photo taken 05/09/2018 (infill and topsoil material returned and shaped according to surrounding topography)



Photo 4: Site 3 – Rehabilitation photo taken 05/09/2018 (infill and topsoil material returned and shaped according to surrounding topography)



Photo 5: Site 4 – Rehabilitation photo taken 05/09/2018 (infill and topsoil material returned and shaped according to surrounding topography)



Photo 6: Site 5 – Rehabilitation photo taken 05/09/2018 (infill and topsoil material returned and shaped according to surrounding topography)



Photo 7: Site 6 – Rehabilitation photo taken 05/09/2018 (infill and topsoil material returned and shaped according to surrounding topography)



Photo 8: Site 7 – Rehabilitation photo taken 05/09/2018 (infill and topsoil material returned and shaped according to surrounding topography)



Photo 9: Site 8 – Rehabilitation photo taken 05/09/2018 (infill and topsoil material returned and shaped according to surrounding topography)



Photo 10: Site 9 – Rehabilitation photo taken 05/09/2018 (infill and topsoil material returned and shaped according to surrounding topography)