

SCALE: 1/50 000

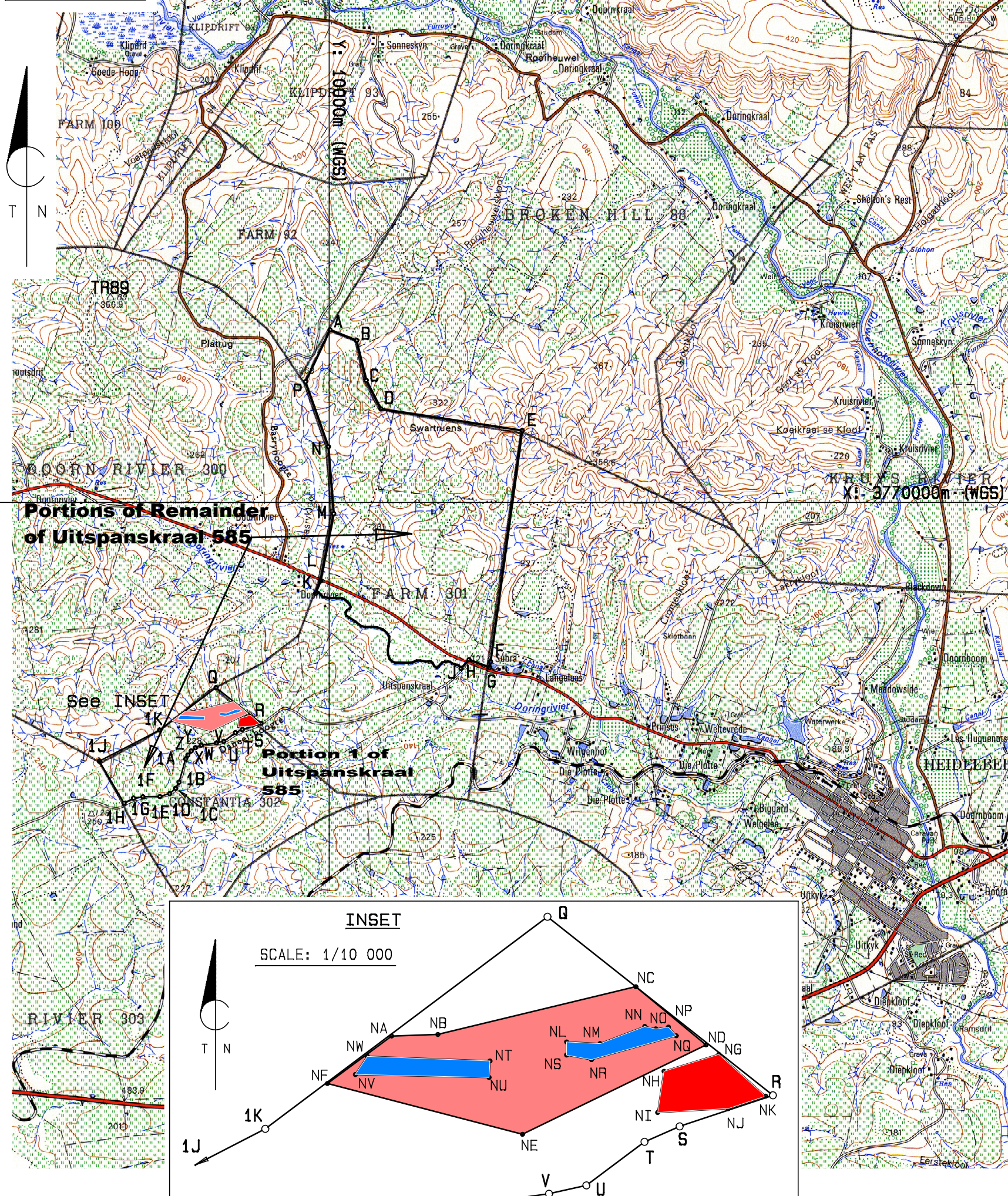

CO-ORDINATE LIST

Point Name	WGS Hartbeesthoek 94	
	Y Metres	X
A	9990,42	3768056,79
B	9691,65	3768176,63
C	9582,36	3768623,83
D	9417,56	3768946,91
E	7826,56	3769189,83
F	8182,46	3771791,60
G	8192,94	3771857,17
H	8425,24	3771770,19
J	8514,97	3771868,79
K	10153,71	3771022,82
L	10096,97	3770883,80
M	9948,57	3770125,90
N	10008,45	3769371,52
P	10267,31	3768640,73
Q	11274,41	3772084,37
R	10766,69	3772486,41
S	10976,77	3772556,42
T	11055,85	3772591,14
U	11186,78	3772689,24
V	11270,85	3772708,14
W	11440,07	3772731,03
X	11506,85	3772760,52
Y	11554,70	3772797,38
Z	11592,46	3772844,11
1A	11616,50	3772886,53
1B	11691,25	3773148,86
1C	11729,47	3773217,54
1D	11796,25	3773277,44
1E	11906,34	3773310,64
1F	12098,65	3773313,85
1G	12203,81	3773329,20
1H	12309,97	3773385,97
1J	12589,36	3772912,02
1K	11909,99	3772561,86
NA	11625,39	3772352,99
NB	11521,23	3772349,37
NC	11075,38	3772241,97
ND	10917,31	3772372,90
NE	11330,76	3772574,21
NF	11770,06	3772459,81
NG	10888,39	3772394,28
NH	11011,97	3772432,44
NI	11026,13	3772525,17
NJ	10866,85	3772516,29
NK	10782,83	3772488,44
NL	11231,31	3772366,25
NM	11155,93	3772370,00
NN	11055,23	3772331,49
NO	11030,28	3772336,85
NP	11002,01	3772332,83
NQ	10984,47	3772352,26
NR	11175,40	3772405,98
NS	11231,31	3772395,76
NT	11404,04	3772409,09
NU	11405,82	3772446,20
NV	11707,11	3772439,65
NW	11680,07	3772398,74

IMERYS REFRACTORY (Cape Bentonite Mine)

PROSPECTING RIGHT

Holder of Right:
**IMERYS REFRACTORY
 MINERALS SA (PTY) LTD**
 Reg. No. 1973/012351/07

 F. M. HATTINGH
 Professional Land Surveyor: Registration No. PL50252D
 Date: 8 March 2013

MINERAL : BENTONITE AND ZEOLITE

PORTION DESCRIPTION

The figures A B C D E F G H J Right Bank of Doring river K L M N P and Q R S T U V W X Y Z 1A 1B 1C 1D 1E 1F 1G 1H 1J 1K represents a Prospecting Area in extent 672,4263 ha comprising of

**the REMAINDER
 of the farm
 UITSPANSKRAAL No.585
 (excluding
 Mineral Area No.2)**

situated in the
 HEIDELBERG MUNICIPALITY
 Registration Divison
 of SWELLENDAM

for which ECCA HOLDINGS (PTY) LTD with registration
 No.1963/05589/07 has been granted a Prospecting Right

The figure NA NB NC ND NE NF NA represents 14,7121 hectares of land being the Proposed AMENDMENT AREA
 The figure NG NH NI NJ NK NG represents 2,0698 hectares of land being the BENTONITE STOCKPILES
 The figures NL NM NN NO NP NQ NR NS NL and NT NU NV NW NT represents 0,7916 square metres and 1,1382 hectares of land being the Proposed QUARRIES

Sketch plan prepared by F.M.HATTINGH
 Address: MERIDIAN SURVEYS
 230 Bootes Street,
 Waterkloof Ridge,
 Pretoria 0027,
 Tel (012) 346-1489
 Fax (012) 346 1076,
 E-mail:info@msurveys.co.za

REGIONAL MANAGER
 Western Cape Region

Date

ON BEHALF OF THE HOLDER
 IMERYS REFRACTORY MINERALS SA (PTY) LTD

Date

REFERENCE

National Freeway/National Route	
Arterial Road	
Main Road	
Secondary Road/Ranch Mark	
Other Road/Bridge	
Track and -Bike Trail	
Railway/Station or Skilling	
Other Railway/Tunnel	
Embankment/Cutting	
Power Line	
Built-up Area/High, Low Density	
Buildings/Ruin	
Post Office, Police Station, Store	
Place of Worship/School/Hotel	
Fence/Wall	
Well/pond/Monument	
Down-suction Tower	
Vine Damp Excavation	
Trigonometrical Station, Marine Beacon	
Lighthouse and Marine Light	
Cemetery/Grave	
International Boundary and Beacon	
Provincial Boundary	
Protected Area	
Perennial River	
Intermittent Water	
Non-perennial River	
Non-Perennial Water	
Dry Water Course	
Dry Pan	
Marsh and Vlei	
Riparian (above ground)	
Water Tower/Reservoir/Water Point	
Coastal Rocks	
Prominent Rock Outcrop	
Erosion/Sand	
Woodland	
Cultivated Land	
Orchard or Vineyard	
Recreation Ground	
Row of Trees	