

SCALE: 1/50 000

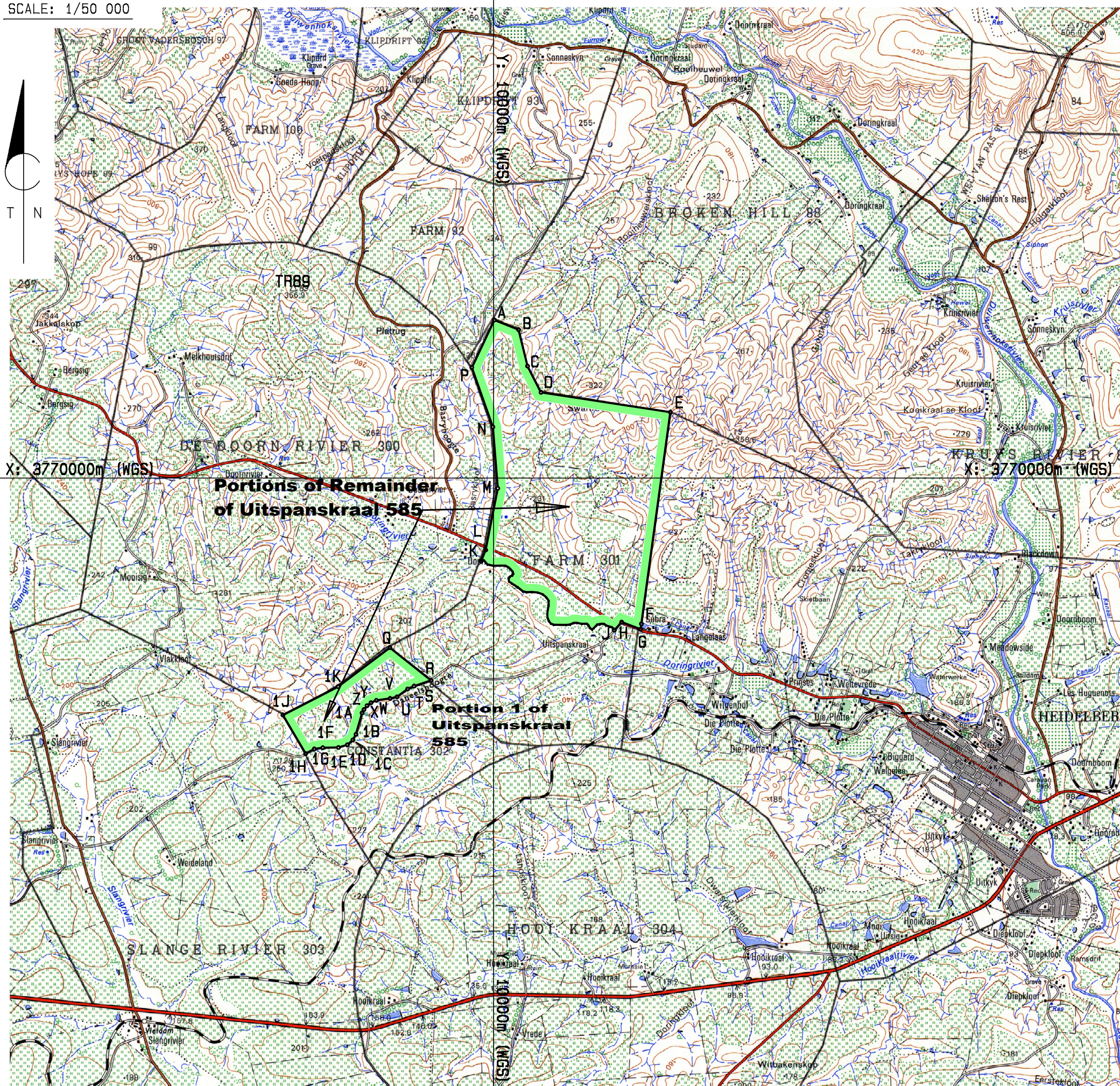

ECCA HOLDINGS (Cape Bentonite Mine)

PROSPECTING RIGHT

Holder of Right:
ECCA HOLDINGS (PTY) LTD
 Reg. No. 1963/005589/07

F. M. HATTINGH
 Professional Land Surveyor: Registration No. PL50252D
 Date: 8 March 2013

MINERAL : BENTONITE AND ZEOLITE

CO-ORDINATE LIST

PORTION DESCRIPTION
 The figures A B C D E F G H J
 Right Bank of Doring river K
 L M N P and Q R S T U V W X Y
 Z 1A 1B 1C 1D 1E 1F 1G 1H 1J 1K
 represents a Prospecting Area
 in extent 672,4263 ha
 comprising of portions
of the REMAINDER
of the farm
UITSPANSKRAAL No.585
(excluding
Mineral Area No.2)
 situated in the
 HEIDELBERG MUNICIPALITY
 Registration Divison
 of SWELLENDAM
 for which ECCA HOLDINGS (PTY) LTD
 with registration
 No.1963/05589/07 has been granted
 a Prospecting Right

Point Name	Clarke 1880 (Modified)		WGS Hartebeesthoek 94	
	Lo. 21 East Y	Lo. 21 East X	WG. 21 East Y	WG. 21 East X
A	9934, 23	3767759, 91	9990, 42	3768056, 79
B	9635, 46	3767879, 75	9691, 65	3768176, 63
C	9526, 18	3768326, 95	9582, 36	3768623, 83
D	9361, 38	3768650, 03	9417, 56	3768946, 91
E	7770, 39	3768892, 96	7826, 56	3769189, 83
F	8126, 32	3771494, 72	8182, 46	3771791, 60
G	8136, 80	3771560, 29	8192, 94	3771857, 17
H	8369, 10	3771473, 31	8425, 24	3771770, 19
J	8458, 83	3771571, 91	8514, 97	3771868, 79
K	10097, 55	3770725, 92	10153, 71	3771022, 82
L	10040, 81	3770586, 90	10096, 97	3770883, 80
M	9892, 40	3769829, 01	9948, 57	3770125, 90
N	9952, 27	3769074, 63	10008, 45	3769371, 52
P	10211, 13	3768343, 84	10267, 31	3768640, 73
Q	11218, 26	3771787, 46	11274, 41	3772084, 37
R	10710, 54	3772189, 50	10766, 69	3772486, 41
S	10920, 62	3772259, 51	10976, 77	3772556, 42
T	10999, 70	3772294, 23	11055, 85	3772591, 14
U	11130, 64	3772392, 32	11186, 78	3772689, 24
V	11214, 71	3772411, 22	11270, 85	3772708, 14
W	11383, 92	3772434, 11	11440, 07	3772731, 03
X	11450, 70	3772463, 60	11506, 85	3772760, 52
Y	11498, 55	3772500, 46	11554, 70	3772797, 38
Z	11536, 32	3772547, 19	11592, 46	3772844, 11
1A	11560, 36	3772589, 61	11616, 50	3772886, 53
1B	11635, 11	3772851, 94	11691, 25	3773148, 86
1C	11673, 33	3772920, 62	11729, 47	3773217, 54
1D	11740, 11	3772980, 52	11796, 25	3773277, 44
1E	11850, 20	3773013, 71	11906, 34	3773310, 64
1F	12042, 51	3773016, 92	12098, 65	3773313, 85
1G	12147, 67	3773032, 27	12203, 81	3773329, 20
1H	12253, 83	3773089, 04	12309, 97	3773385, 97
1J	12533, 21	3772615, 09	12589, 36	3772912, 02
1K	11853, 84	3772264, 94	11909, 99	3772561, 86

Sketch plan prepared by
 F.M. HATTINGH
 Address: MERIDIAN SURVEYS
 230 Boetes Street,
 Waterkloof Ridge,
 Pretoria 0027,
 Tel (012) 346-1489
 Fax (012) 346 1076,
 E-mail: info@msurveys.co.za

REGIONAL MANAGER
 Western Cape Region

Date

ON BEHALF OF THE HOLDER
 ECCA HOLDINGS (PTY) LTD

Date

REFERENCE

National Freeway; National Route	
Arterial Route	
Main Road	
Secondary Road; Bench Mark	
Other Road; Bridge	
Track and Riding Trail	
Railway; Station or Siding	
Other Railway; Tunnel	
Embankment; Cutting	
Power Line	
Buildings; Ruin; (High, Low Density)	
Post Office; Police Station; Store	
Place of Worship; School; Hotel	
Fence; Wall	
Windmill; Monument	
Communication Tower	
Mine Dump; Excavation	
Trigonometrical Station; Marine Beacon	
Lighthouse and Marine Light	
Cemetery; Grave	
International Boundary and Beacon	
Provincial Boundary	
Protected Area	
Perennial River	
Intermittent Water	
Non-perennial River	
Non-perennial Water	
Dry Water Course	
Dry Pan	
Mash and Vlei	
Pipeline (above ground)	
Water Tower; Reservoir; Water Point	
Coastal Rocks	
Prominent Rock Outcrop	
Erosion; Sand	
Woodland	
Cultivated Land	
Orchard or Vineyard	
Recreation Ground	
Row of Trees	