

Annexure A:

Extract from the Congestion Management
Strategy for Cape Town

Medium Term Implementation Plan

Alternative Category	List Order	Alternative ID	Alternative Description	# Projects	Type	Category	Cost Category	Road Authority	Final Rank (out of 102)
Category A/B - Priority 1 to 13 (CoCT)	1	89.1	Voortrekker Rd widening between Salt River canal and Prestige Dr	1	Capacity	A/B	3	CoCT	1
	2	88.1	Frans Conradie Dr West - Extension between Vanguard Dr and Sable Rd	1	Extension	A/B	2	CoCT	2
	3	143	Jan Smuts Dr widening between N2 and Viking Way	1	Capacity	A/B	4	CoCT	13
	4	99	Turfhall Rd widening between Belgravia Rd and Newfields Rd	1	Capacity	A/B	3	CoCT	16
	5	129	Uys Krige Dr extension to Carl Cronje Dr	1	Extension	A/B	3	CoCT	19
	6	79.1	Beach Rd widening over Lourens River	1	Capacity	A/B	4	WCG (CoCT as agent)	20
	7	74	Royal Rd widening between Vlei Rd and Prince George Dr (M5)	1	Capacity	A/B	4	CoCT	21
	8	124	Morgenster Rd East - Extension between Swartklip Rd and Pama Rd	1	Extension	A/B	4	CoCT	25
	9	166	Amandel widening between river bridge and Sandalwood Rd	1	Capacity	A/B	4	CoCT	28
	10	144	Viking Way widening between Jan Smuts Dr and Sipres Ave	1	Capacity	A/B	4	CoCT	29
	11	167	Amandel widening between river bridge and Langverwacht Rd	1	Capacity	A/B	4	CoCT	30
	12	142	Jan Smuts Dr widening between Alexandra Rd and Forest Dr	1	Capacity	A/B	4	CoCT	34
	13	147	Jip de Jager Dr widening between Van Riebeeckshof Rd and Kommissaris St	1	Capacity	A/B	3	CoCT	35
Category A/B - Priority 14 to 20 (CoCT)	14	123	Morgenster Rd West - Extension between Weltevreden Rd and Strandfontein Rd	1	Extension	A/B	3	CoCT	36
	15	98	Wetton Rd widening between Aliwal Rd and Kildare Rd	1	Capacity	A/B	3	CoCT	38
	16	120	M3 Southern extension to Boyes Drive across Westlake golf course	1	Extension	A/B	3	CoCT	41
	17	85.1	Saxdowns Rd - Completion between Stellenbosch Arterial and Van Riebeeck Rd via rail crossing	1	Extension	A/B	3	CoCT	42
	18	155	Albert Rd (R102) widening between Nelson St and Salt River Circle	1	Capacity	A/B	4	CoCT	44
	19	145	Cannon St widening between Royal Rd and Voortrekker Rd	1	Capacity	A/B	4	CoCT	45
	20	110	Sable Rd extension to Koeberg Rd	1	Extension	A/B	3	CoCT	46
Category C - All Road Authorities	1	102	N1 West - Widening between N7 and CBD (one extra lane/direction)	1	Capacity	C	1	CoCT	14
	2	127	N1 FW de Klerk Blvd widening between Koeberg I/C and O Pirow St	1	Capacity	C	1	CoCT	26
	3	76	N1 East - Widening between Durban Rd and Okavango Rd	1	Capacity	C	1	WCG/SANRAL	27
	4	75	R300 South - Extension to Prince George Dr (M5)	1	Extension	C	1	CoCT/WCG	31
	5	165	N2 widening between Hospital Bend and M5	1	Capacity	C	1	CoCT/WCG	32
	6	77.1	R300 North - Extension to Wellington Rd (M15)	1	Extension	C	1	CoCT/WCG	33
	7	80	Vanguard Dr (M7) upgrade to freeway between N1 and N2	1	Capacity	C	1	CoCT	50
	8	60	Tienie Meyer Bypass extension	1	Extension	C	1	CoCT	64
	9	132	La Belle Rd Southern extension to Robert Sobukwe Rd	1	Extension	C	1	CoCT	66
	10	81	N7 upgrade to freeway North of N1	1	Capacity	C	1	WCG	71
	11	177	N2 Bypass (Helderberg)	1	Extension	C	1	SANRAL	72
	12	122	Sheffield Rd East - Extension to Ottery Rd	1	Extension	C	1	CoCT	74
	13	158	Kromboom Pkwy widening between Kromboom Rd to N2	1	Capacity	C	1	CoCT	78
	14	90.1	Berkley Rd extension to Malta/Liesbeeck Pkwy	1	Extension	C	1	CoCT	82
	15	126	Foreshore Freeway completion	1	Extension	C	1	CoCT	93
	16	89	Voortrekker Rd widening (Alt89.1) & Frans Conradie Dr extension (Alt88.1) & Century City CD Rd (Alt88)	2+	Combination	Combination (C)	1	CoCT	3
	17	100	Voortrekker Rd widening (Alt89.1) & Century City CD Rd (Alt87) & Cannon St widening (Alt145)	2+	Combination	Combination (C)	1	CoCT/WCG	4
	18	71	Kommetjie Rd widening & Ou Kaapseweg widening	2+	Combination	Combination (C)	1	CoCT	9
	19	88	Frans Conradie Dr extension west (Alt88.1) & Century City CD Rd (Alt87)	2+	Combination	Combination (C)	1	CoCT	11
	20	90	Berkley Rd extension (Alt90.1) & Voortrekker Rd widening (Alt89)	2+	Combination	Combination (C)	1	CoCT	12
	21	77	R300 North - Extension to Wellington Rd (Alt77.1) & N1 East widening (Alt76)	2+	Combination	Combination (C)	1	CoCT/WCG	17
	22	160	Carl Cronje Dr I/C (Alt128) & CD roads along N1 between Jip de Jager Dr and Old Oak	2+	Combination	Combination (C)	1	WCG	24
	23	82	Vanguard Dr (M7) upgrade to freeway between N1 and N2 (Alt80) & south of N2	2+	Combination	Combination (C)	1	CoCT	43
	24	101	Berkley Rd extension (dualled) to Liesbeeck Pkwy (Alt90.1) & Berkley Rd widening (Alt101.1)	2+	Combination	Combination (C)	1	CoCT	51
	25	72	Kommetjie Rd - Widening & Linkage to Boyes Dr (via Trappieskop Tunnel) & Widening of Boyes Dr and Main Rd	2+	Combination	Combination (C)	1	CoCT	55
	26	72.1	Kommetjie Rd - Widening & Linkage to Boyes Dr (via Trappieskop Tunnel)	2+	Combination	Combination (C)	1	CoCT	77
	27	140.1	Hou Moed Ave extension to Kommetjie Rd via Lekkerwater Rd & Kommetjie/Ou Kaapse Weg widening (Alt71)	2+	Combination	Combination (C)	1	CoCT/WCG (CoCT as agent)	89
	28	141	Hou Moed Ave extension via Fish Eagle Pl & Kommetjie/Ou Kaapse widening (Alt71)	2+	Combination	Combination (C)	1	CoCT/WCG (CoCT as agent)	98
	29	126.1	Foreshore Freeway completion (Alt126) & Additional lane/dir. to Granger Bay Blvd roundabout	2+	Combination	Combination (C)	1	CoCT	100
All Committed - All Road Authorities	1	83	Erica Dr extension across R300 to Belhar Main Rd	1	Extension	Committed (A/B)	3	CoCT	8
	2	163	Strand St widening between R300 and Peter Barlow Dr (westbound)	1	Capacity	Committed (A/B)	4	CoCT	10
	3	162	Jip de Jager Dr extension to St John Way/Race Course Rd	1	Extension	Committed (A/B)	3	CoCT	18
	4	86.1	Belhar Main Rd extension to Range Rd	1	Extension	Committed (A/B)	4	CoCT	22
	5	136	R300 - Bottelary Rd Half Diamond I/C	1	Capacity	Committed (A/B)	3	CoCT	23
	6	150	Old Sir Lowry's Pass Rd widening between Schapenberg Rd and Bizweni Rd	1	Capacity	Committed (A/B)	4	CoCT	37
	7	161	N2 widening between Borchers Quarry Rd and R300	1	Capacity	Committed (A/B)	2	WCG	39
	8	78	Broadway Blvd widening between Beach Rd and Main Rd	1	Capacity	Committed (A/B)	3	CoCT	40
	9	153	Langverwacht Rd widening between Amandel Rd and Zevenwacht Link Rd	1	Capacity	Committed (A/B)	4	CoCT	56
	10	151	Platteklouf Rd widening between Tygerberg Valley Rd and Gert van Rooyen Ave	1	Capacity	Committed (A/B)	3	CoCT	68
	11	70.1	Kommetjie Rd widening and Noordhoek Main Rd widening	1	Capacity	Committed (A/B)	3	WCG (CoCT as agent)	69
	12	106	N1 East - Widening between Durban Rd and Old Oak	1	Capacity	Committed (C)	1	WCG	15

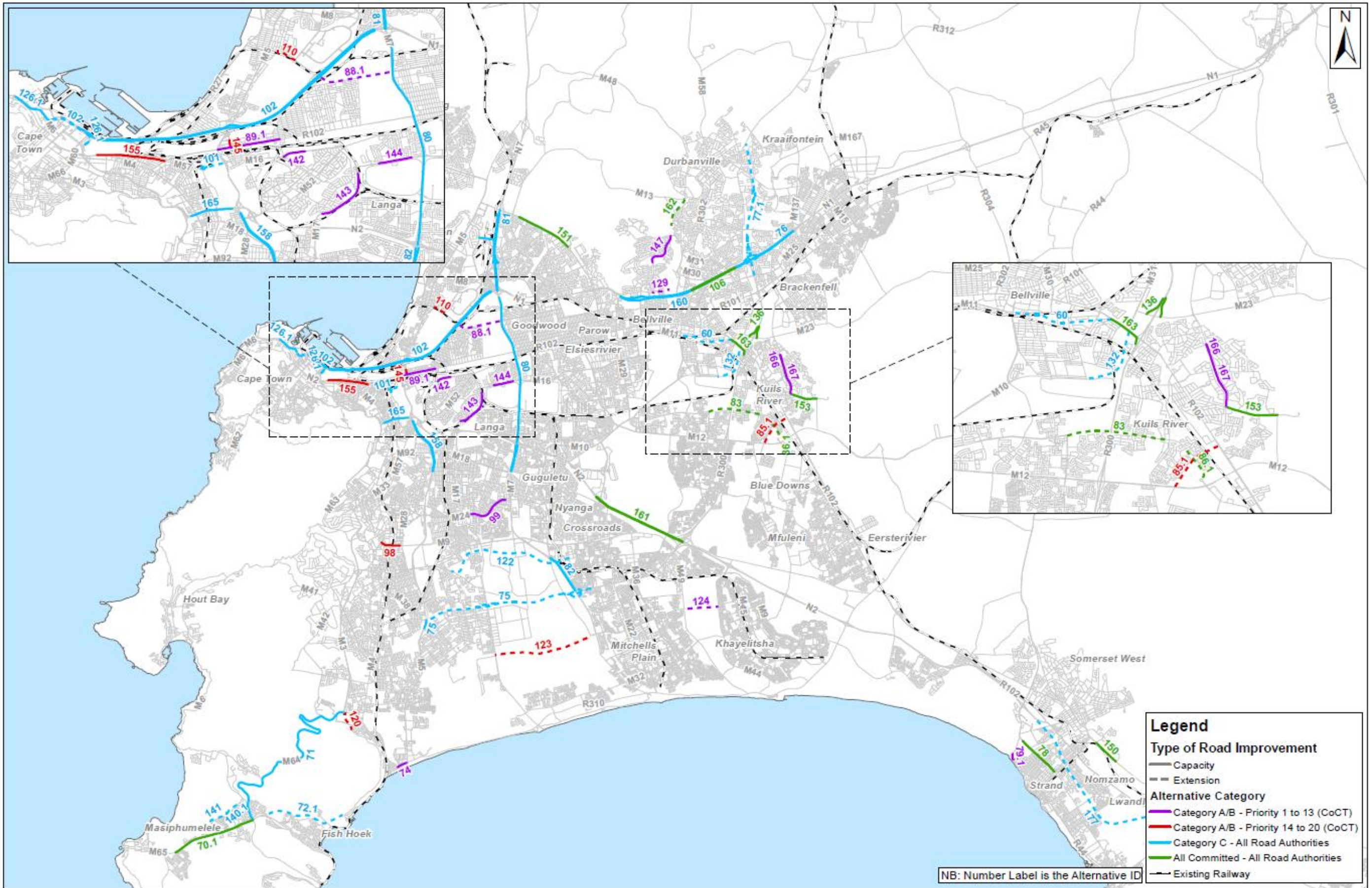

Medium Term Implementation Plan

Annexure B: Maps and Figures

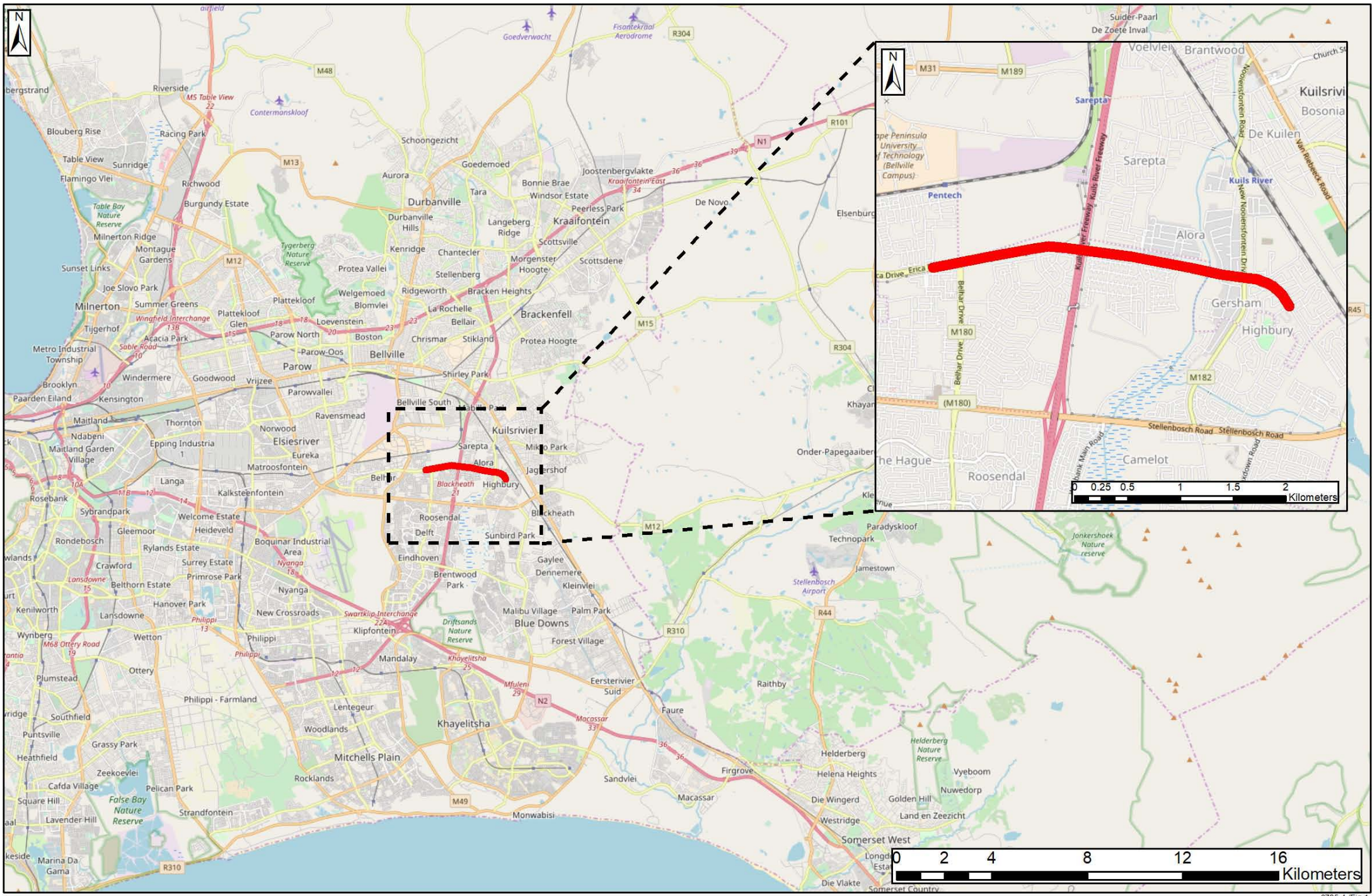

PROJECT:

ERICA DRIVE

FIGURE:

LOCALITY MAP

NO:

B-1

LEGEND	
Proposed Saxdown Road	
Proposed Erica Drive	
Proposed Belhar Main Road	
Proposed Priority Stop Control	
Proposed Left-in/Left-out	
Proposed Roundabout	
Proposed Traffic Signal	

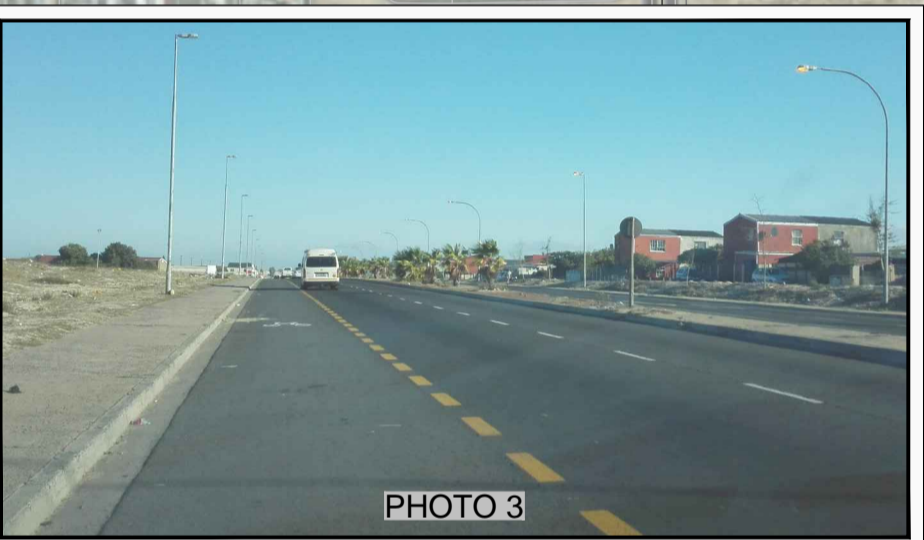

its INNOVATIVE TRANSPORT SOLUTIONS

5th Floor
Imperial Terraces
Carl Cronje Drive
Tyger Waterfront, Bellville
7530

Tel: (021) 914 6211
Fax: (021) 914 7403

Postnet Suite 127
Private Bag X7
Tyger Valley
7536

westerncape@itsglobal.co.za
www.itsglobal.co.za

APPROVED - AS BUILT		APPROVED - CONSTRUCTION	
Name	:-	Name	:-
Prof. Reg. No.	:-	Prof. Reg. No.	:-
Date	:-	Date	:-

NO.	DATE	REVISION	SIGNED
0	12.06.18	FOR INFORMATION	

DESIGNED	DRAWN	CHECKED
-	-	-

PROJECT: TRANSPORT STUDY FOR THE PRELIMINARY DESIGN OF ERICA DRIVE BETWEEN BELHAR DRIVE, ACROSS THE R300 TO JUST BEFORE HIGHBURY STREET, KUILS RIVER





DRAWING TITLE: ACCESS MANAGEMENT PLAN - ERICA DRIVE

SCALE: 1:5 000 @ A1

DRAWING NUMBER: B-2



REV.	DATE
0	2018/06/12

Warrants for Typical Pedestrian Crossing 7m Effective Width of Road, 60km/h Speed Limit (SARTSM)

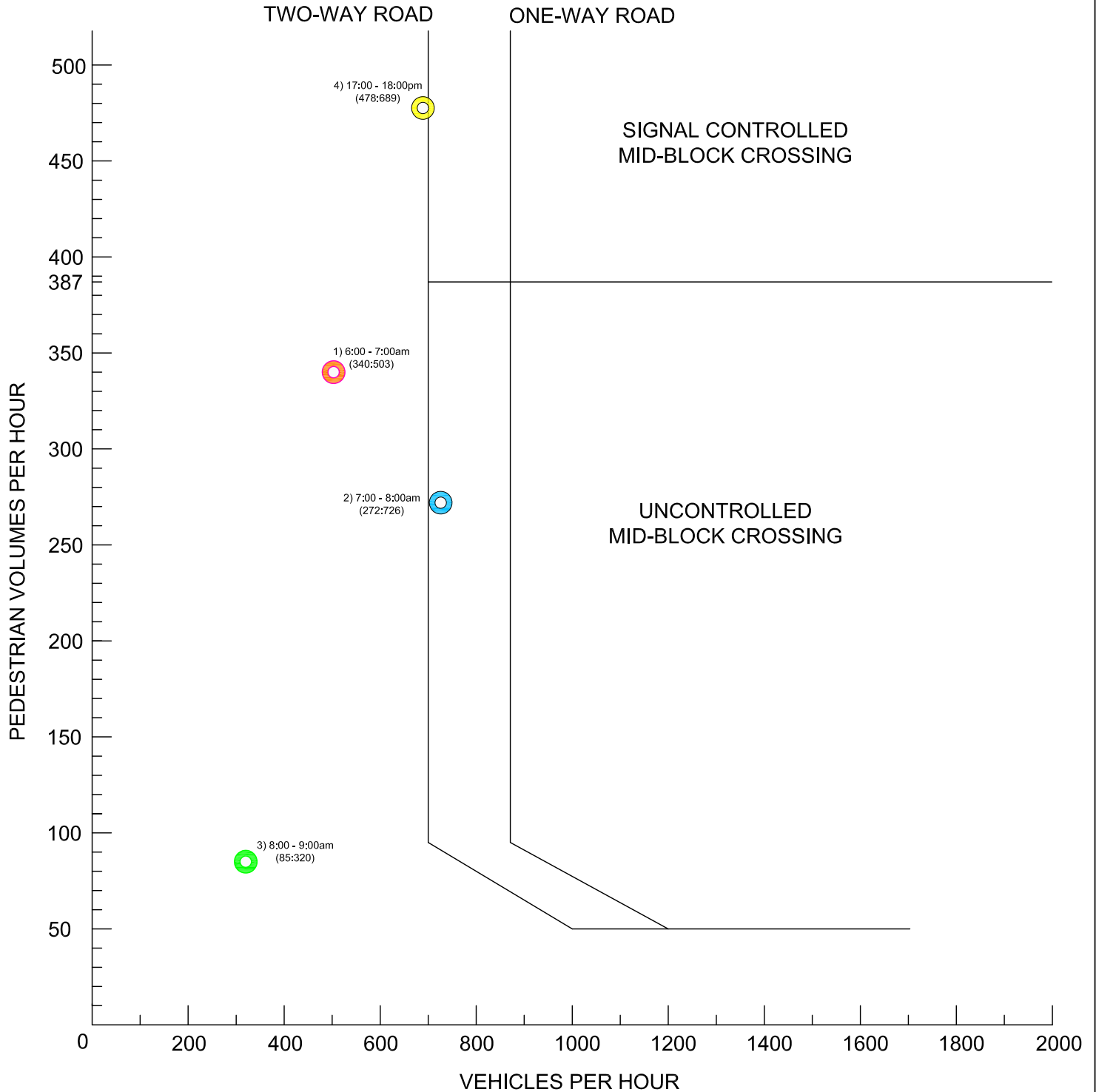
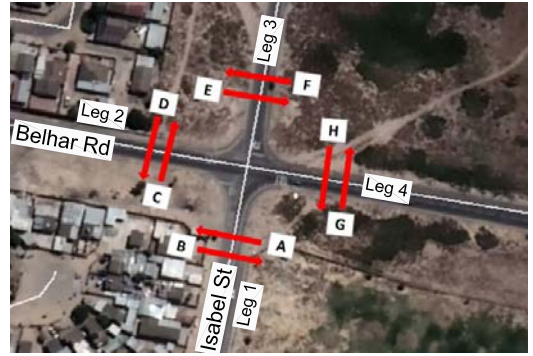
LEGEND		
1) 6:00 - 7:00am	○	
2) 7:00 - 8:00am	○	
3) 8:00 - 9:00am	○	
4) 17:00 - 18:00pm	○	



Warrants for Typical Pedestrian Crossing 14m Effective Width of Road, 60km/h Speed Limit (SARTSM)

LEGEND	
1) 6:00 - 7:00am	
2) 7:00 - 8:00am	
3) 8:00 - 9:00am	
4) 17:00 - 18:00pm	