

Appendix B:
Site Plan/s

Site Plan/s B1:

±7.8Ha Site Assessed with GPS Co-ordinates and Sensitive Environmental Features

Napier Mixed Use Housing Development Area RE513



Google Earth

©2018 AfriGIS (Pty) Ltd.
Image © 2018 DigitalGlobe
©2018 Google

GPS Point on Map	Coordinates of the Proposed Development Site of ±7.8ha as Assessed:					
	Latitude (S): (deg.; min.; sec)			Longitude (E): (deg.; min.; sec.)		
1	34 °	28 ′	38.07"	19 °	53 ′	28.16"
2	34°	28 ′	26.10"	19 °	53 ′	36.21"
3	34°	28 ′	23.86"	19 °	53 ′	32.28"
4	34°	28 ′	23.13"	19 °	53 ′	32.23"
5	34 °	28 ′	22.08"	19 °	53 ′	30.28"
6	34°	28 ′	21.42"	19 °	53 ′	30.82"
7	34 °	28 ′	27.49"	19 °	53 ′	43.94"
8	34°	28 ′	29.00"	19 °	53 ′	42.63"
9	34°	28 ′	27.98"	19 °	53 ′	39.41"
10	34°	28 ′	29.48"	19 °	53 ′	38.33"
11	34 °	28 ′	30.86"	19 °	53 ′	41.44"
12	34°	28 ′	39.50"	19 °	53 ′	31.19"

**Site Plan/s B2:
Layout Alternative 1**

HIGHER DENSITY OPTION (C)



**Site Plan/s B2:
Layout Alternative 2**

DRAFT

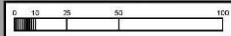
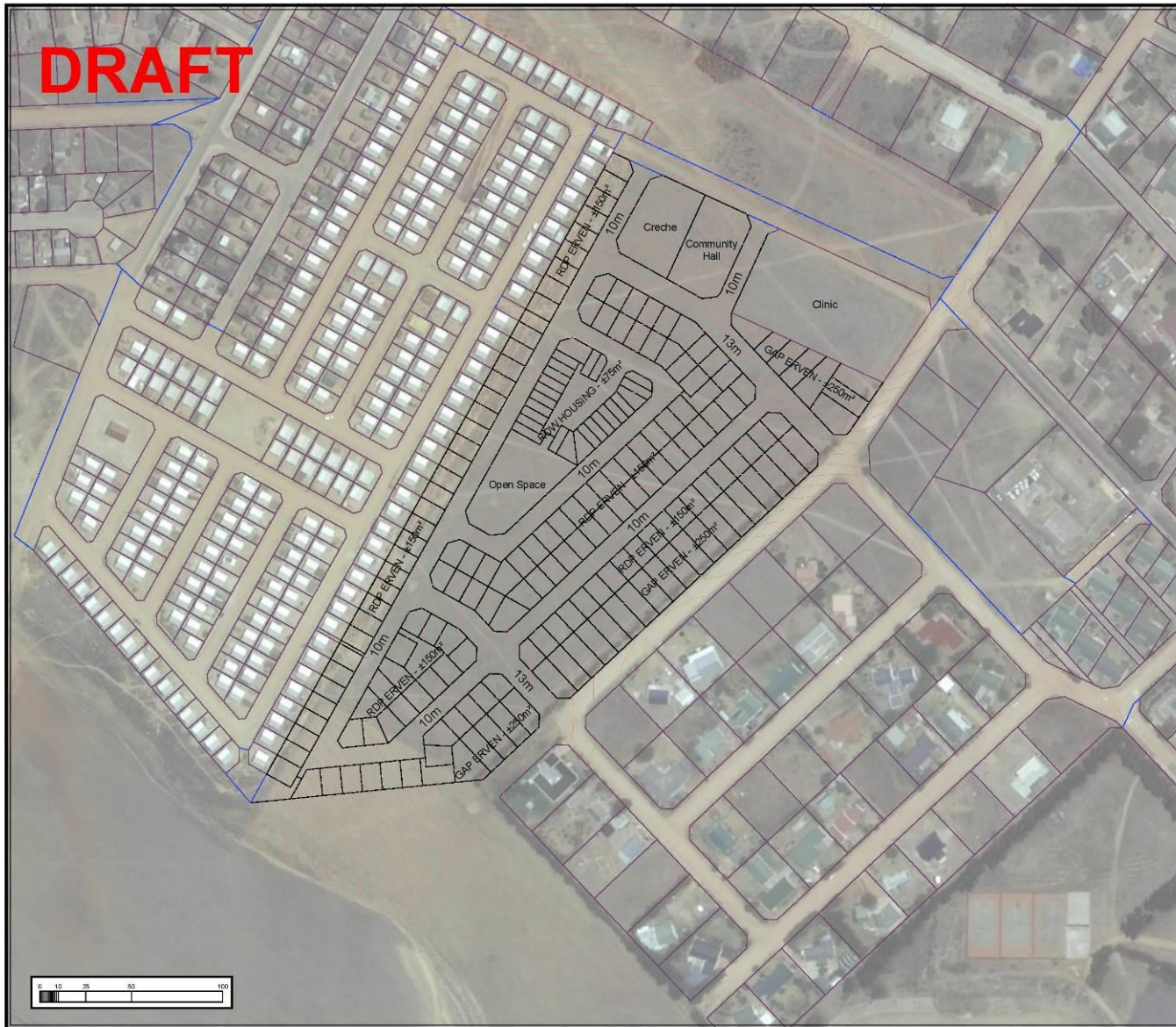

CAPE AGULHAS NAPIER HOUSING

DRAFT LAYOUT PLAN

200 erven

PLEASE NOTE:
All boundary line positions, distances and property sizes need to be verified by a Professional Land Surveyor.

INDEMNITY
URBAN DYNAMICS MAKES NO WARRANTY OF ANY KIND, EXPRESS OR IMPLIED, WITH REGARD TO THE EXACT AND SHOWN BEING MADE IN ANY EVENT. NO LIABILITY FOR CONSEQUENTIAL DAMAGES IN CONNECTION WITH OR ARISING OUT OF THE USE OF THIS DATA. THE DATA REMAINS THE SOLE PROPERTY OF THE CLIENT AND SHALL ONLY BE USED FOR THE PURPOSES OF A PROJECT WITH THE PRIOR WRITTEN APPROVAL OF THE CLIENT.

	DATE 25 April 2018	CLIENT
	SCALE See Linescale	RESERVED
	PLAN NO. 1	

**URBAN DYNAMICS WESTERN CAPE
TOWN & REGIONAL PLANNERS**

The Hon. Tjallingii Oudshoorn
URB & RPL
PO Box 2465
Bakoven
7030
TEL: 0271 946 1549
FAX: 0271 946 1538
Mobile: 082 936 0206
URBAN DYNAMICS WESTERN CAPE INC REG. NO. 55096221