

**APPENDIX A
LOCALITY MAP**

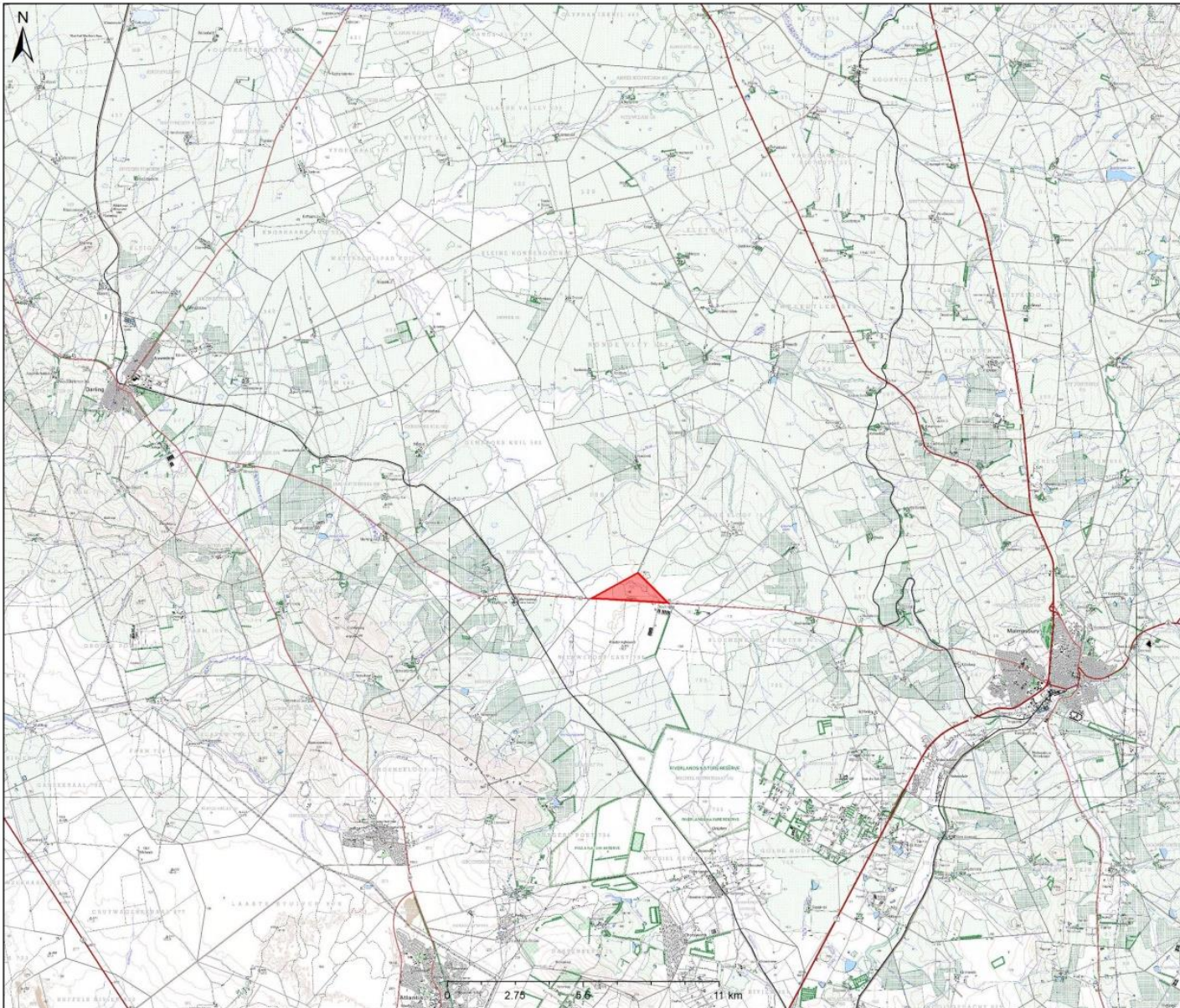

Locality Map

Scale: 1:144 448

Date created: April 3, 2018



**APPENDIX B
SITE DEVELOPMENT PLAN**

TITLE:
SITE DEVELOPMENT PLAN
OF FARM 706 PORTION 4, MALMESBURY

NOTE:
ALL SIZES AND DISTANCES ARE SUBJECT TO SURVEYING

**C. K. RUMBOLD EN VERMOETE
STADS - EN STREEKSBEPLANNERS
PROFESIONELE LANDMETERS
RAINIER STRAAT 16, MALMESBURY
Tel: 022 - 4821845
Faks: 022 - 4871651
e-pos: reception@rumbold.co.za**



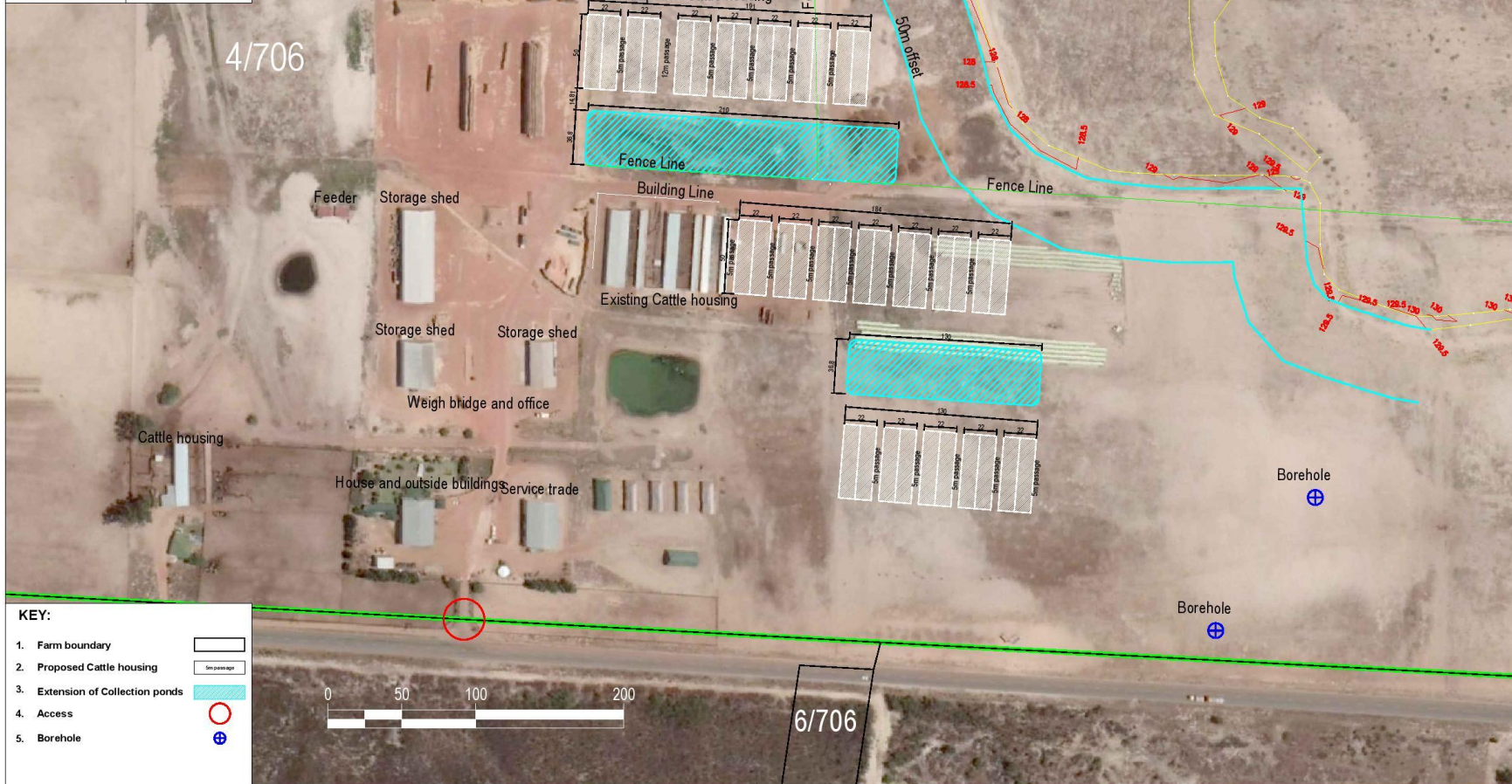

DATE:
FEB 2019

SWARTLAND MUNICIPALITY

REF:
MAL/10588/RB/MA

KEY:

- 1. Farm boundary 
- 2. Proposed Cattle housing 
- 3. Extension of Collection ponds 
- 4. Access 
- 5. Borehole 

**APPENDIX C
SITE PHOTOS**



Photo 1: New Cattle housing Infrastructure



Photo 2: Expansion area of new cattle manure and effluent pond



Photo 3: New Cattle housing Infrastructure and manure effluent pond expansion area



Photo 4: New Cattle housing Infrastructure