

- LEGEND**
- New Access Road**
Approx. Length = 826m
 - Stormwater Overflow Channel**
Approx Length = 160m
 - Upgraded N7**
 - Existing boreholes**

1 Site Access Routes
1 : 1500

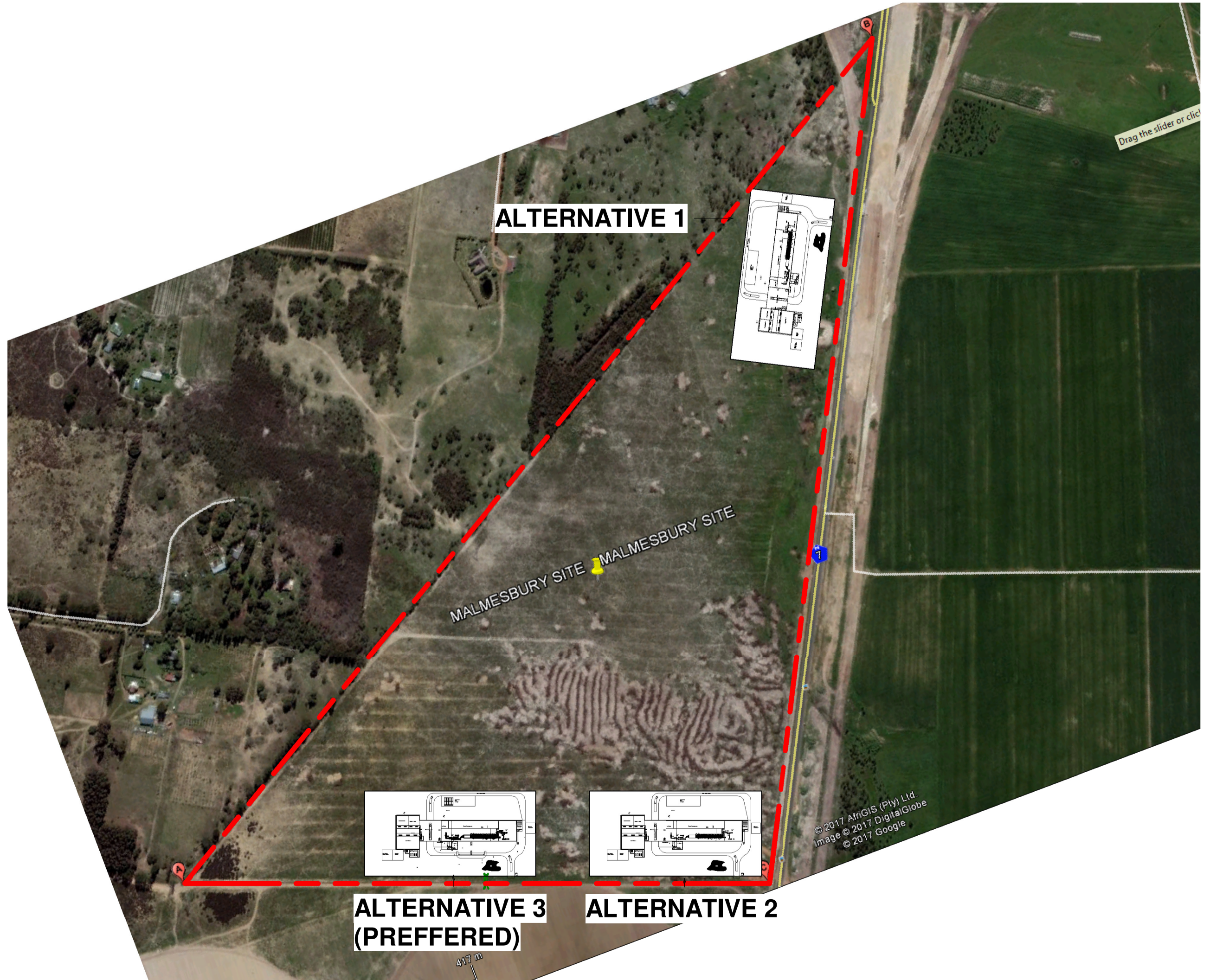

2 Alternative Site Locations
1 : 5000

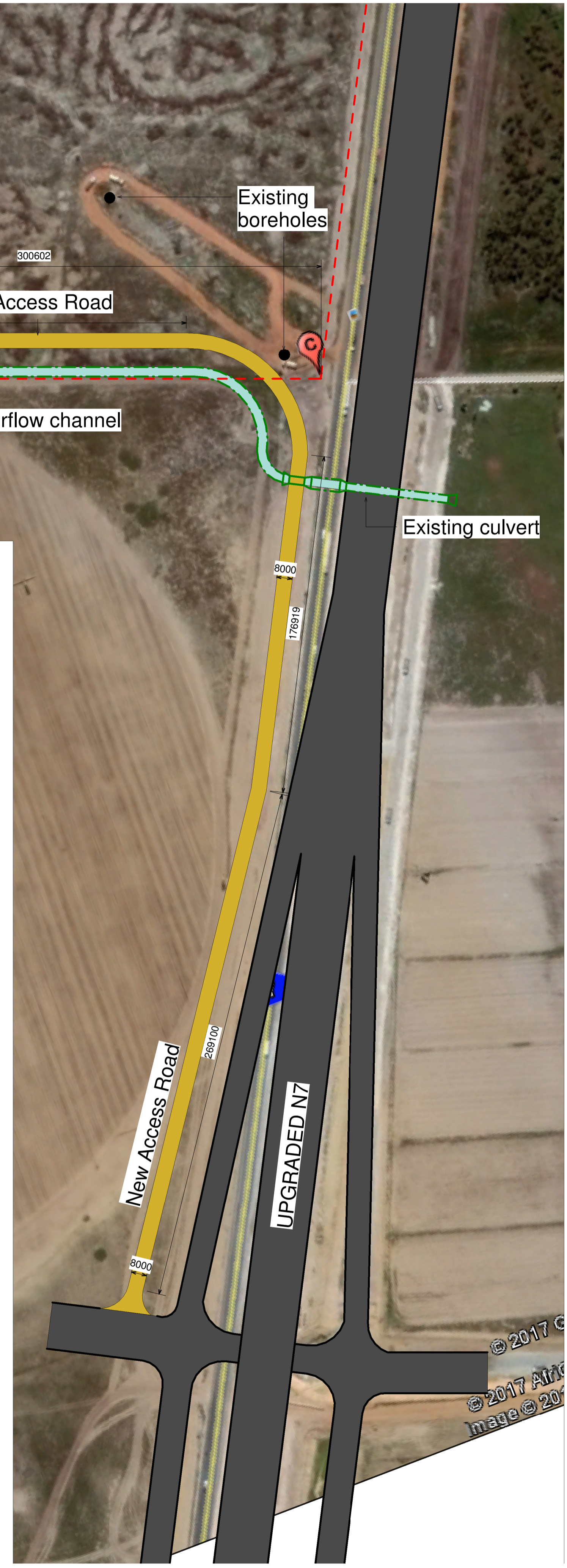

mark de jongh
architectural technologist

SACAP - PrSArchT - reg.no.: ST 2325
09 Carlos Garcia, Flora Acre, Ottery, 7830 083 6480 355

REV.	DESCRIPTION	DATE

M&A M. HURWORTH & ASSOCIATES cc
CONSULTING CIVIL AND STRUCTURAL ENGINEERS
PROJECT MANAGERS
Engineering Management

408 GOLDSBOROUGH ROAD
4084 WILLOWDALE
4024 SANDHURST
Tel: 021 762 8200
Fax: 021 762 8201
Email: admin@mha-engineers.co.za

Reg. No. _____
Sign. _____

PROJECT TITLE
PROPOSED NEW ONION DEHYDRATION PLANT
Site: Portion 26 of Farm 817
Client: Du Toit Invest / CBI Global

DRAWING TITLE
Site Layout & Access

INFORMATION

DRAWN NH	DATE 15/11/2017	SCALE As indicated
JOB No S5034	SHEET No 1	REVISION