BRENN·O·KEM	**HSE MANUAL**	**Approved:** HSE
		Doc. No: HSE/ATT/B
		Revision No: 1
	ATTACHMENTS	**Page:** 1 of 1
	Site layout – Wolseley premises	**Date:** 19 July 2019

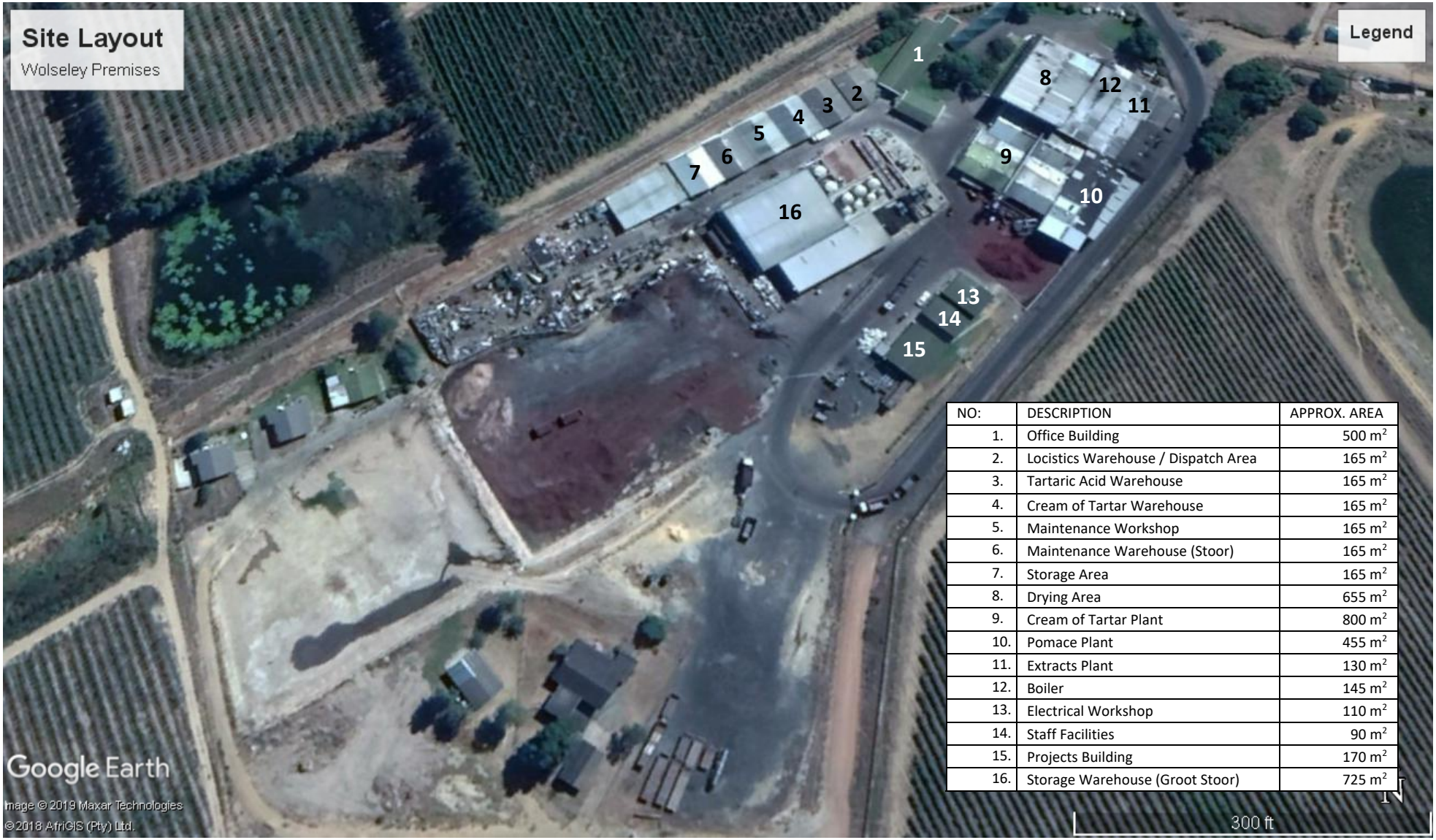

NO:	DESCRIPTION	APPROX. AREA
1.	Office Building	500 m^2
2.	Locistics Warehouse / Dispatch Area	165 m^2
3.	Tartaric Acid Warehouse	165 m^2
4.	Cream of Tartar Warehouse	165 m^2
5.	Maintenance Workshop	165 m^2
6.	Maintenance Warehouse (Stoor)	165 m^2
7.	Storage Area	165 m^2
8.	Drying Area	655 m^2
9.	Cream of Tartar Plant	800 m^2
10.	Pomace Plant	455 m^2
11.	Extracts Plant	130 m^2
12.	Boiler	145 m^2
13.	Electrical Workshop	110 m^2
14.	Staff Facilities	90 m^2
15.	Projects Building	170 m^2
16.	Storage Warehouse (Groot Stoor)	725 m^2