

## **Appendix B: Site Plans and Photographs**

## MAPS:

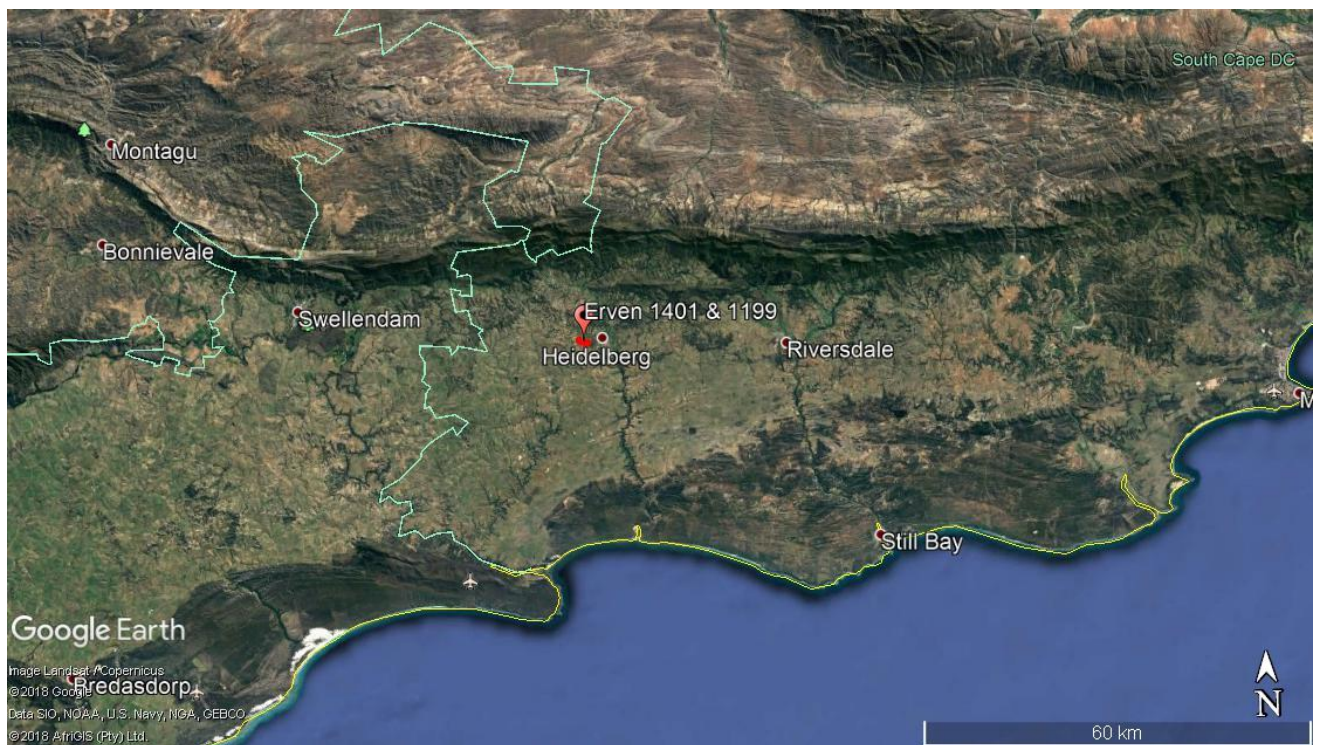

**Map 1:** Locality of Heidelberg and Riversdale in the Western Cape.



**Map 2.1:** Locality of the Erven 1401, 1199 and 2924 near Heidelberg in the Western Cape. GPS co-ordinate for “middle” of surveyed site -  $34^{\circ} 05' 14.32''\text{S}$   
 $20^{\circ} 55' 02.96''\text{E}$



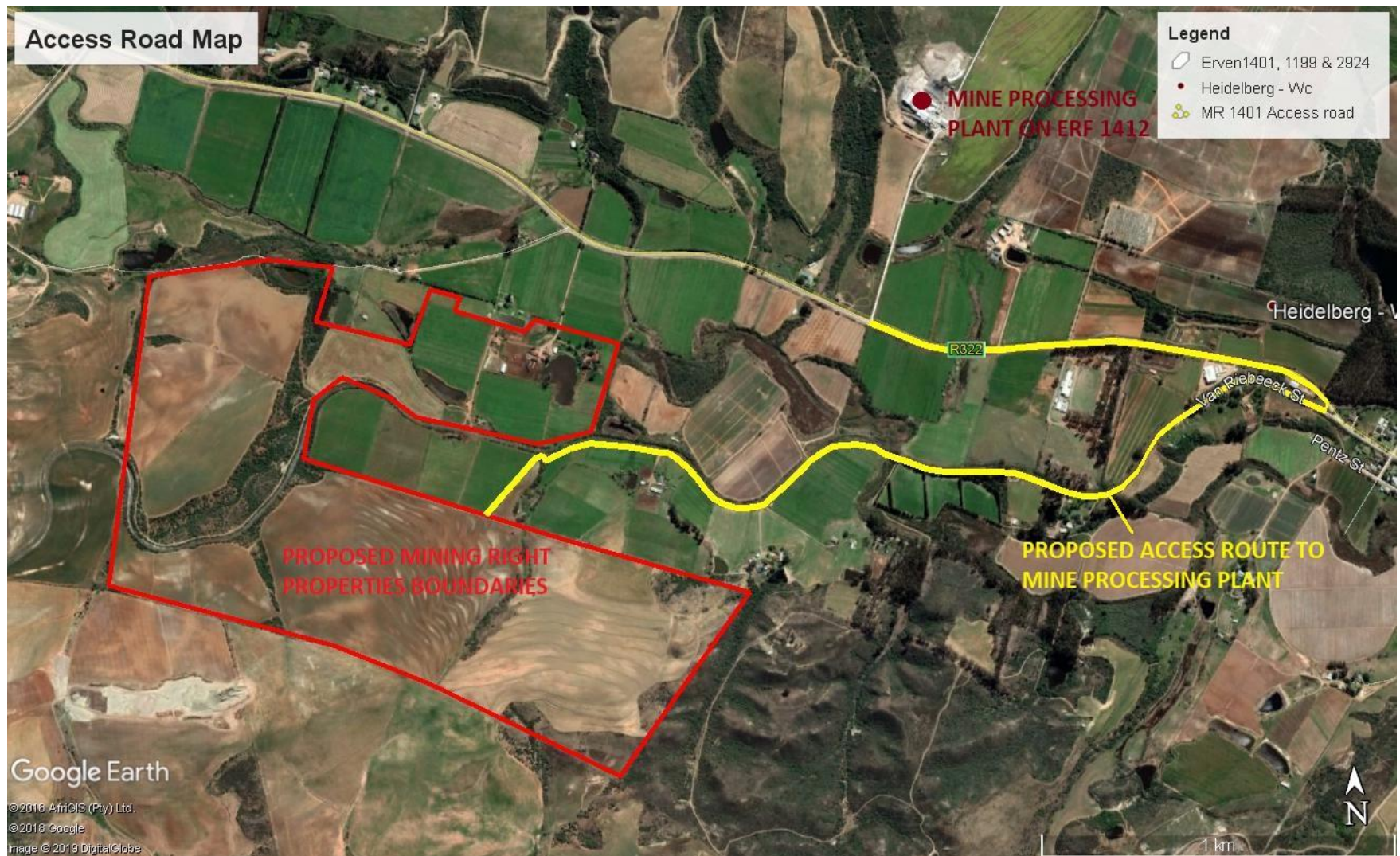

**Map 2.2:** Proposed mining right properties in relation to mine processing plant on Erf 1412 and proposed access route to be used during mining operations.



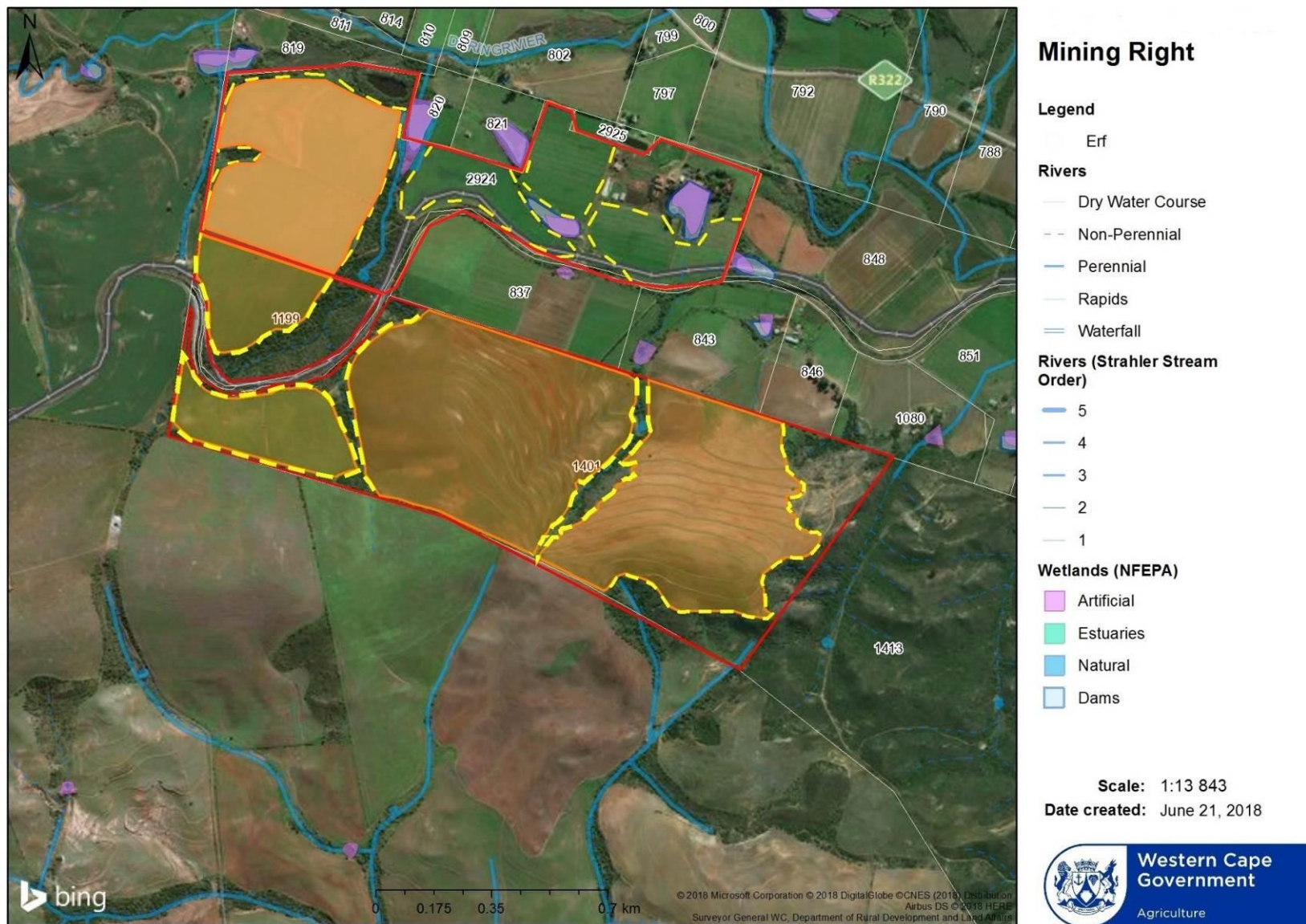

**Map 3:** Proposed mining activities areas of  $\pm 135$ ha as surveyed (outlined in orange line and yellow dash). Artificial/man-made and Natural National Freshwater Ecosystem Priority Areas (“NFEPA”) on the site and surrounds. Yellow dash lines also indicate boundaries of no-go areas.



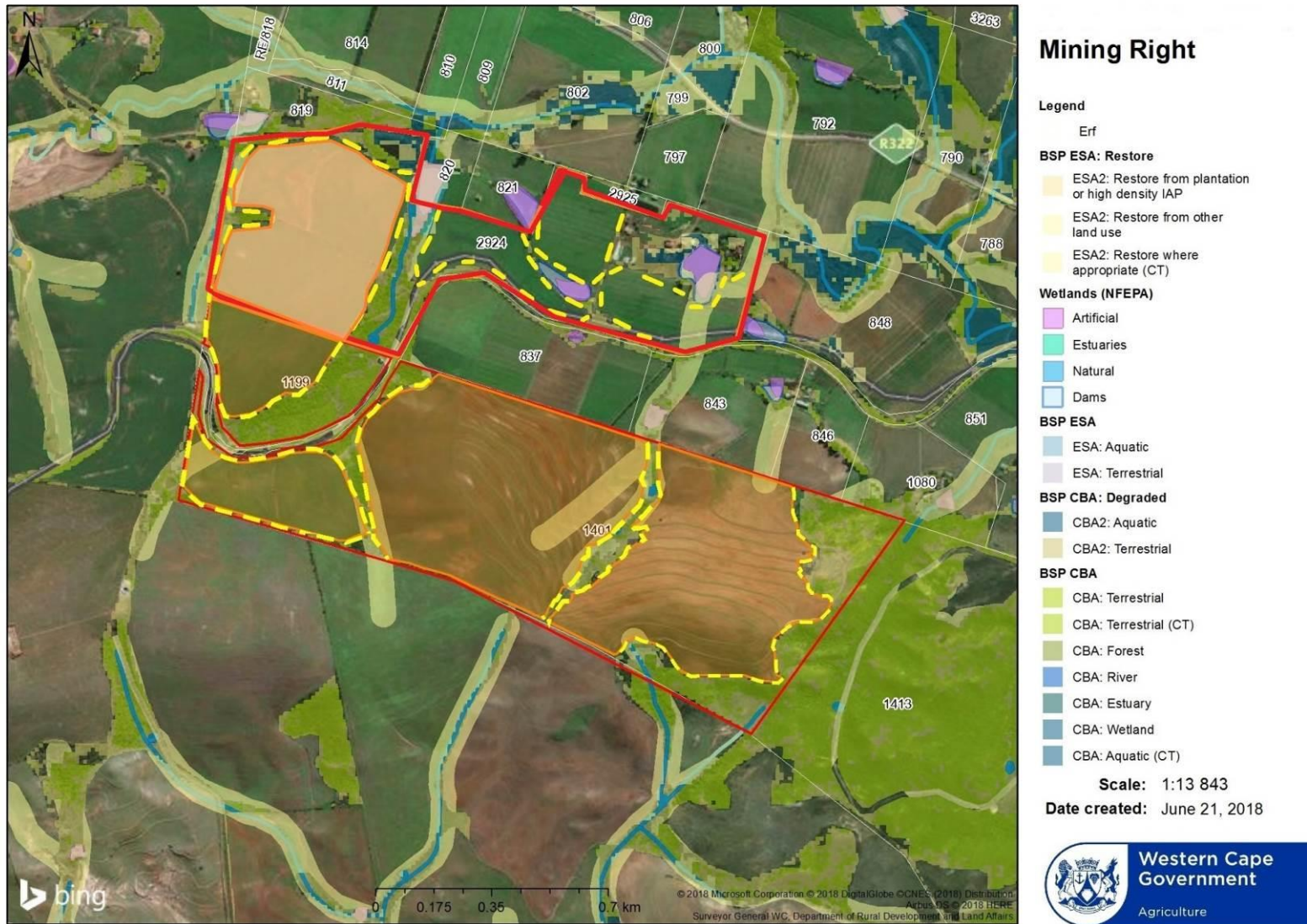

**Map 4:** Biodiversity GIS (“BGIS”) land use map indicating mapped terrestrial and aquatic Critical Biodiversity Areas (“CBA”), Ecological Support Areas (“ESA”) and associated buffer areas as according to WCDP (2017) in relation to the proposed mining activities areas on transformed cultivated agricultural land (as outlined in orange line and yellow dash). Yellow dash lines also indicate boundaries of no-go areas.

**Map 5:** Regulation 2(2) Properties Boundary Map of Erven 1401, 1199 and 2924

**(To be printed and included as A3 Map)**

**Map 6:** Regulation 42 mining layout map for Erven 1401, 1199 & 2924.

**(To be printed and included as A3 Map)**

**Map 7:** Aerial photo of proposed mine layout map for Erven 1401, 1199 & 2924 with stormwater plan

**(To be printed and included as A3 Map)**



**Map 8:** Proposed mine layout map with stormwater management for Erven 1401, 1199 & 2924 with stormwater plan

**(To be printed and included as A3 Map)**

**SITE PHOTOS:** Site photos of proposed mining activities area on cultivated agricultural land on Erven 1401, 1199 and 2924



**Site Photo 1:** Erven 1401, 1199 & 2924 - Mining activities area as proposed on transformed cultivated land.



**Site Photo 2:** Erven 1401, 1199 & 2924 - Mining activities area as proposed on transformed cultivated land.





**Site Photo 3:** Erven 1401, 1199 & 2924 - Mining activities area as proposed on transformed cultivated land.



**Site Photo 4:** Erven 1401, 1199 & 2924 - Mining activities area as proposed on transformed cultivated land.





**Site Photo 5:** Erven 1401, 1199 & 2924 - Mining activities area as proposed on transformed cultivated land.



**Site Photo 6:** Erven 1401, 1199 & 2924 - Mining activities area as proposed on transformed cultivated land..



**Site Photo 7:** Erven 1401, 1199 & 2924 - Mining activities area as proposed on transformed cultivated land..



**Site Photo 8:** Erven 1401, 1199 and 2924 - Mining activities area as proposed on transformed cultivated land.